Oberbecksener Straße 97 | D-32547 Bad Oeynhausen
Fon: +49(0)57 31-7 55 07-0 | Fax: -7 55 07-60
Email: info@hagor.net | www.hagor.net

CON-Line® FS 75 - 86“

Media column, free standing

Item no.: 2808

The CON-Line FS 75 - 86“ is a free standing media column. Due to its compact design, it can be placed almost anywhere.

It is suitable for screens with a size from 75 to 86“ | 191 - 218 cm. The included VESA mount can be fitted with VESA 900 x 800 mm max.. The screen is mounted in landscape orientation.

The removable AV mounting plate makes the installation quick and easy. Ventilation grilles in the corpus provide sufficient ventilation. AV accessories are protected behind the front panel with magnet lock. Retractable security locks on both sides of the corpus provide additional security.

The tilt proof base plate ensures a stable stand.

The maximum load is 50 kg.

Other colour or decor variants (corpus) are available on request - also as unique piece.

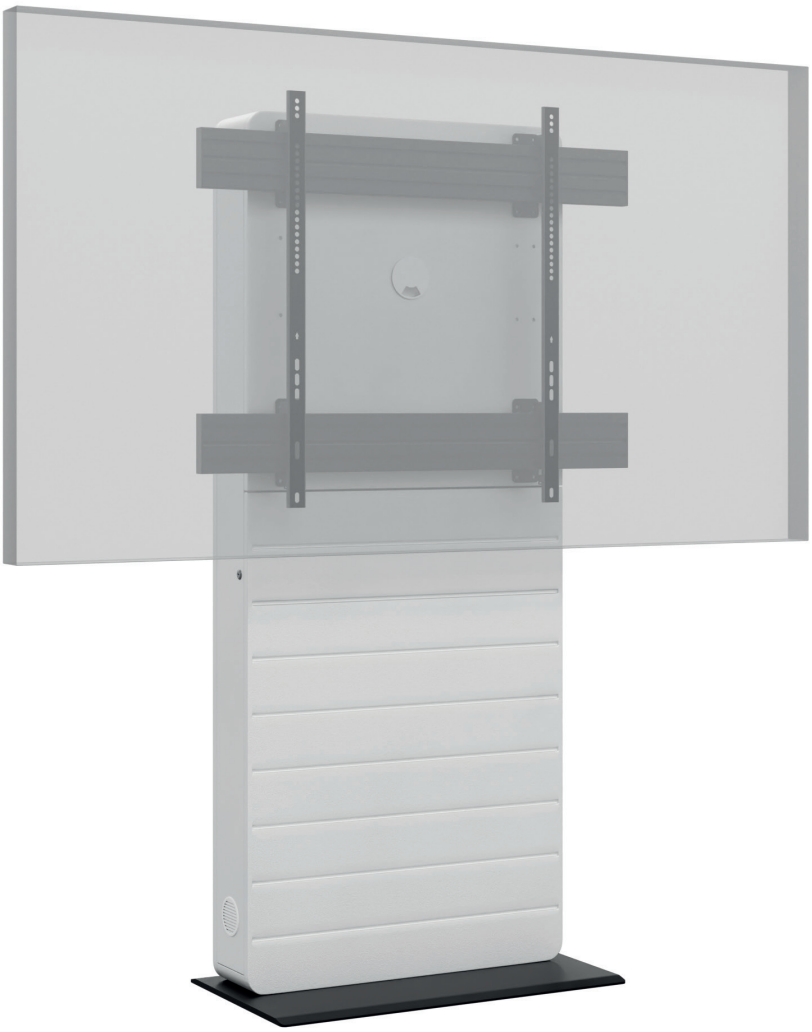

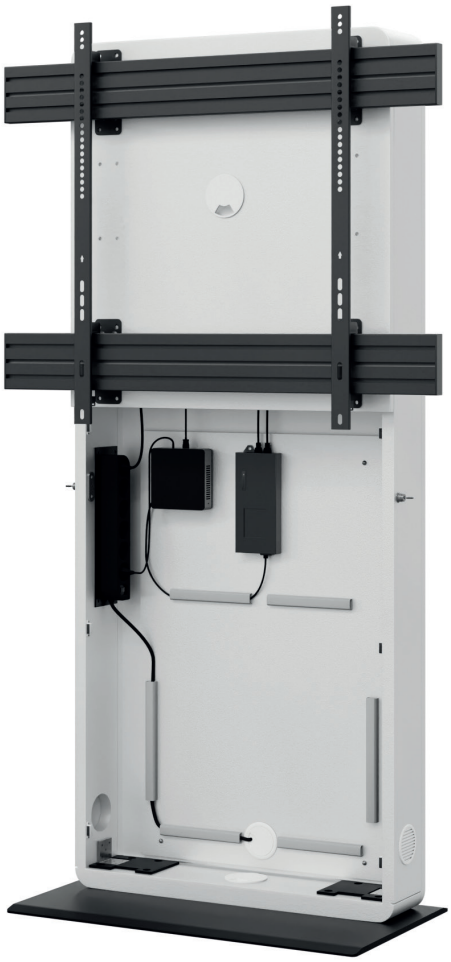

Technical changes reserved | This document is the property of HAGOR Products GmbH. Forwarding and duplication of this document, utilization and communication of its contents are not permitted unless expressly permitted. A violation obliges you to pay compensation. All rights reserved in the event of a patent, utility model or design registration.

Oberbecksener Straße 97 | D-32547 Bad Oeynhausen
Fon: +49(0)57 31-7 55 07-0 | Fax: -7 55 07-60
Email: info@hagor.net | www.hagor.net

CON-Line® FS 75 - 86“

Media column, free standing

Item no.: 2808

- Free standing media column
- Suitable for screens from 75 - 86“ | 191 - 218 cm
- Screen mounting in landscape orientation
- VESA standard up to max. 900 x 800 mm
- Front panel with magnetic lock
- Tilt proof base plate
- Ventilation grilles in the corpus
- AV accessories are protected from unauthorised access inside the furniture corpus
- Easy assembly thanks to removable AV mounting plate
- Retractable security locks on both sides of the corpus
- 50 kg load, max.
- Colour:
  Corpus: white | Base plate: black

Tilt proof base plate

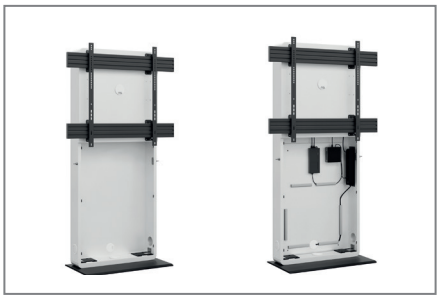

Accessories are protected inside the corpus

Easy assembly thanks to removable AV mounting plate

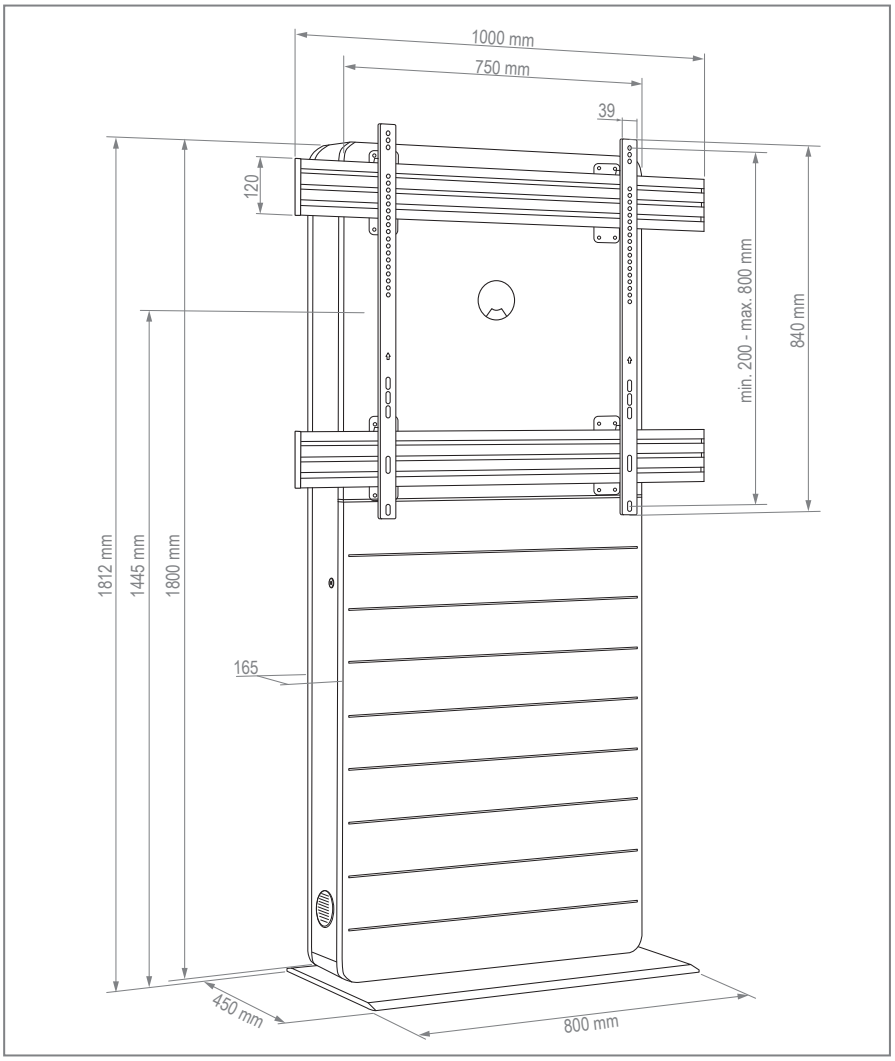

Technical changes reserved | This document is the property of HAGOR Products GmbH. Forwarding and duplication of this document, utilization and communication of its contents are not permitted unless expressly permitted. A violation obliges you to pay compensation. All rights reserved in the event of a patent, utility model or design registration.

Oberbecksener Straße 97 | D-32547 Bad Oeynhausen
Fon: +49(0)57 31-7 55 07-0 | Fax: -7 55 07-60
Email: info@hagor.net | www.hagor.net

Accessories CON-Line®

Optional accessories for CON-Line and CON-Line Big

1

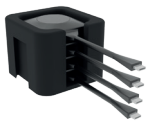

2

3

4

Item no.:	Item name	Function & suitability	Illustration	Colour
2935	CON-Line® Dongle Tray	Dongle tray, suitable for all versions of the CON-Line® and CON-Line® Big media columns	1	schwarz
2932	CON-Line® AV Shelf	AV Shelf, suitable for all versions of the CON-Line® and CON-Line® Big media columns	2	
2933	CON-Line® Laptopholder	Laptopholder, suitable for all versions of the CON-Line® and CON-Line® Big media columns	3	
2882	CON-Line® Tabletholder	Tabletholder, universal, suitable for all versions of the CON-Line® and CON-Line® Big media columns	4	

Technical changes reserved | This document is the property of HAGOR Products GmbH. Forwarding and duplication of this document, utilization and communication of its contents are not permitted unless expressly permitted. A violation obliges you to pay compensation. All rights reserved in the event of a patent, utility model or design registration.

Oberbecksener Straße 97 | D-32547 Bad Oeynhausen
Fon: +49(0)57 31-7 55 07-0 | Fax: -7 55 07-60
Email: info@hagor.net | www.hagor.net

Accessories CON-Line®

Optional accessories for CON-Line and CON-Line Big

Item no.: 2286

Item no.: 2918

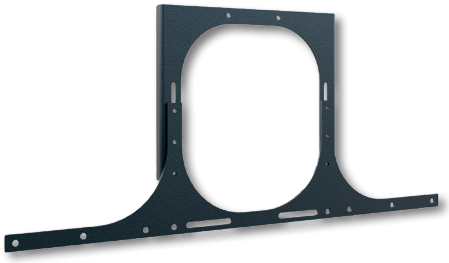

Item no.: 2931

Item no.: 2278

Item no.: 2919

Item no.: 2282

Item no.:	Item name	Recommended screen size	VESA	Function & suitability	Illustration	Colour
2286	Poly Display Adapter 55 - 75"	55 - 75" | 140 - 191 cm	max. 800 mm	Adapter for Poly Studio, Poly Studio X50 and Poly Studio X70	❶	schwarz
2287	Poly Display Adapter 75 - 86"	75 - 86" | 191 - 218 cm			-	
2918	Poly P15, E70, X30 Display Adapter 55 - 75"	55 - 75" | 140 - 191 cm		Adapter for Poly Studio P15, Poly Studio E70 and Poly Studio X30	❷	
2931	Logitech Rally Bar & Rally Bar Mini Adapter 55 - 86"	55 - 86" | 140 - 218 cm		Adapter for Logitech Rally Bar and Logitech Rally Bar Mini	❸	
2937	Logitech Rally Bar Huddle Adapter 55 - 75"	55 - 75" | 140 - 191 cm		Adapter for Logitech Rally Bar Huddle	-	
2278	Meetup Display Adapter 55 - 75"	55 - 75" | 140 - 191 cm		Adapter for Logitech Meetup	❹	
2279	Meetup Display Adapter 75 - 86"	75 - 86" | 191 - 218 cm			-	
2919	Nureva HDL 300 Adapter 55 - 75"	55 - 75" | 140 - 191 cm		Adapter for Nureva HDL 300	❺	
2920	Nureva HDL 300 Adapter 75 - 86"	75 - 86" | 191 - 218 cm			-	
1925	Cisco Room-Kit Adapter 55 - 75"	55 - 75" | 140 - 191 cm		Adapter for Cisco Webex Room Kit Mini, Cisco Webex Room Kit, Cisco Webex Room Kit Plus and Cisco Room Kit EQ	-	
2900	Cisco Room-Kit Adapter 75 - 86"	75 - 86" | 191 - 218 cm			-	
2282	Cisco Room-Kit Adapter Dual	55", 65", 75" | 140 cm, 165 cm, 191 cm			❻	

Technical changes reserved | This document is the property of HAGOR Products GmbH. Forwarding and duplication of this document, utilization and communication of its contents are not permitted unless expressly permitted. A violation obliges you to pay compensation. All rights reserved in the event of a patent, utility model or design registration.